

- 1 Here is a picture of a wheat plant with some parts labelled.

Which part of the plant, should a farmer put into the soil to grow new wheat plants?

- A. grains
- B. leaves
- C. stem
- D. roots

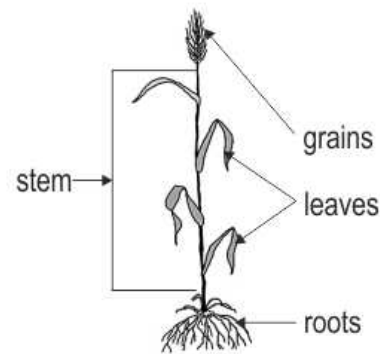

- 2 Which part of Feroz's body is shown in the X-ray?

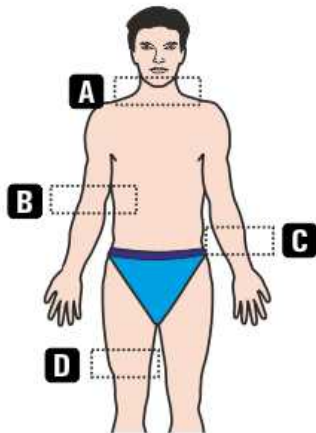

X-ray

- 3 Chandrika has a big balloon.

The shape of the balloon will change if it is \_\_\_\_\_.

- A. carried in a bigger bag
- B. thrown up in the air
- C. floated on water
- D. held tightly



- 4 On the same cloudless night, Salma saw the moon from Bangalore and Rahul from Kolkata. Salma at Bangalore, drew the shape of the moon as given below.



Full Moon

How would Rahul at Kolkata draw the shape of the moon?



Full Moon

**A**



Half Moon

**B**



Crescent

**C**



New Moon

**D**

1

A

2

B

3

D

4

A